41 Wash. Co. Add. to Knots 249.
Ignatius Knot June 15-1791
John Garlock Sept 10-1799
G C No O folio 68.
Reg. at tree near head of a Spring and in a line of Knots Chance
1- N 70 W - 54
2- S 20 W - 62 to a large Oak.
3- S 70 E 70 then to Reg.

302

P. 9 ENV 1705 V
PLEASANT BOTTOM 226A
5-10-1737 - 6-12-1739
JOHN POSTLEWAIT
LG # C -39
on the side of conococheague creek, to the West and thence & below a ship ditch to conococheague river

302

FCO 5076 V
WHAT WAS LEFT 90A
3-8-1769 - 3-14-1766
JOSEPH CHAPLAIN
BC & S 30-199

P. 9 611 V
DARLINGS DELIGHT 225A
7-14-1745 - 6-28-1746
THOS HARRIS SR
IC # 1 - 457
A RES ON - P. 9 610
DARLINGS DELIGHT 150A
10-23-1739 - 8-26-1743
THOS HARRISS
LG # E - 199
Bay Hopeli from Potomac River about 2 miles above ALLWEYS CREEK

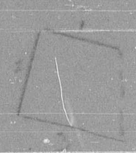

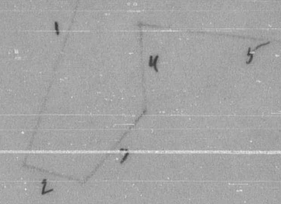

FC ENV 4129 V
TETRICKS FOLLY 212A
6-8-1763 JOHN BRICE
5-22-1766 DR DAVID ROSS
BC & S 30 - 254
LAND FORMERLY SURVEYED FOR JOHN FREDERICK & INCLUDED IN A RES ON FLAG MEADOW BEING THE END VACANCY INCLUDED IN SDID LAND

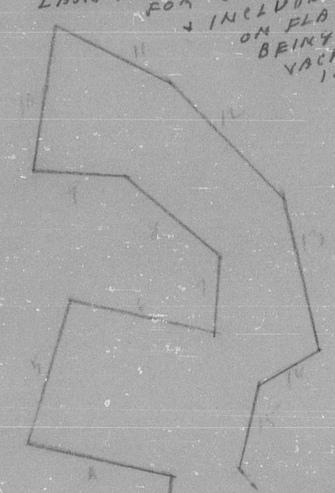

FCO 4728 V
TEXAS NEGLECT 68A
JOHN BRICE 6/8/1763
DR DAVID ROSS 7/14/1766
BC & S 30 - 139
BEING THE FIRST VACANCY INCLUDED IN A RES ON FLAG MEADOW SURV FOR JOHN FREDERICK

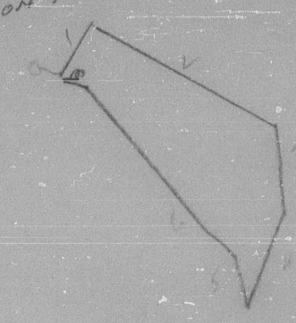

THE ORIG HELD OF MANOR OF CONOCOCHEAGUE

END 7TH LINE ORIGINAL

END 3d LINE DRY POND

HAGERS DELIGHT
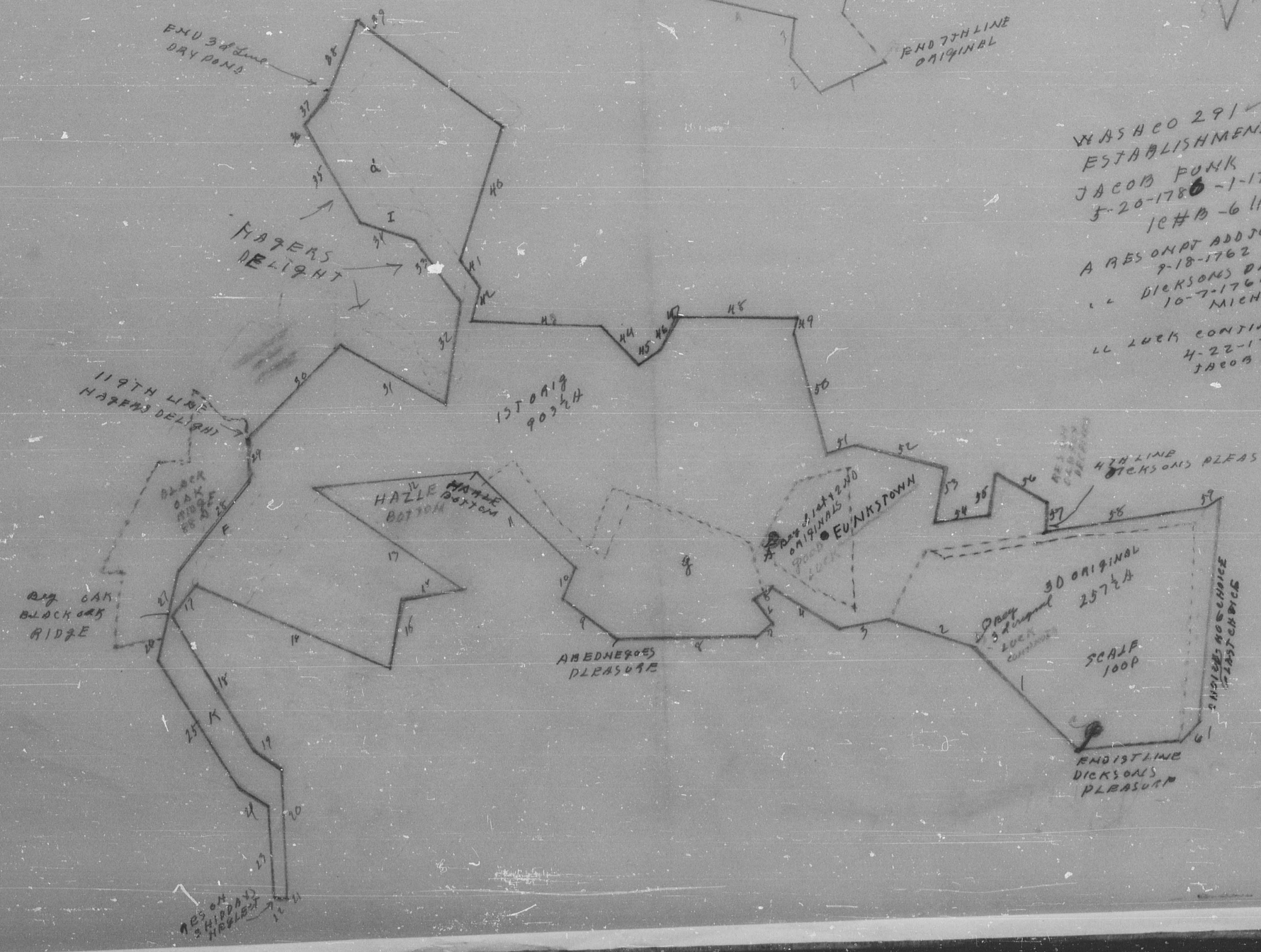
WASHCO 291 V
ESTABLISHMENT 1420½A
JACOB FUNK
5-20-1786 - 1-17-1787
IC # B - 611
A RES ON PT ADJ 30 GOOD LUCK 9-18-1762 20538
" DICKSONS PLEASURE 10-7-1760 MICHAEL KIRKPATRICK 620A
" LUCK CONTINUED 4-22-1783 JACOB FUNK 190½A